PROMETHEUS

I. Bound

Kevin Joest (b. 1988)
Text by Aeschylus

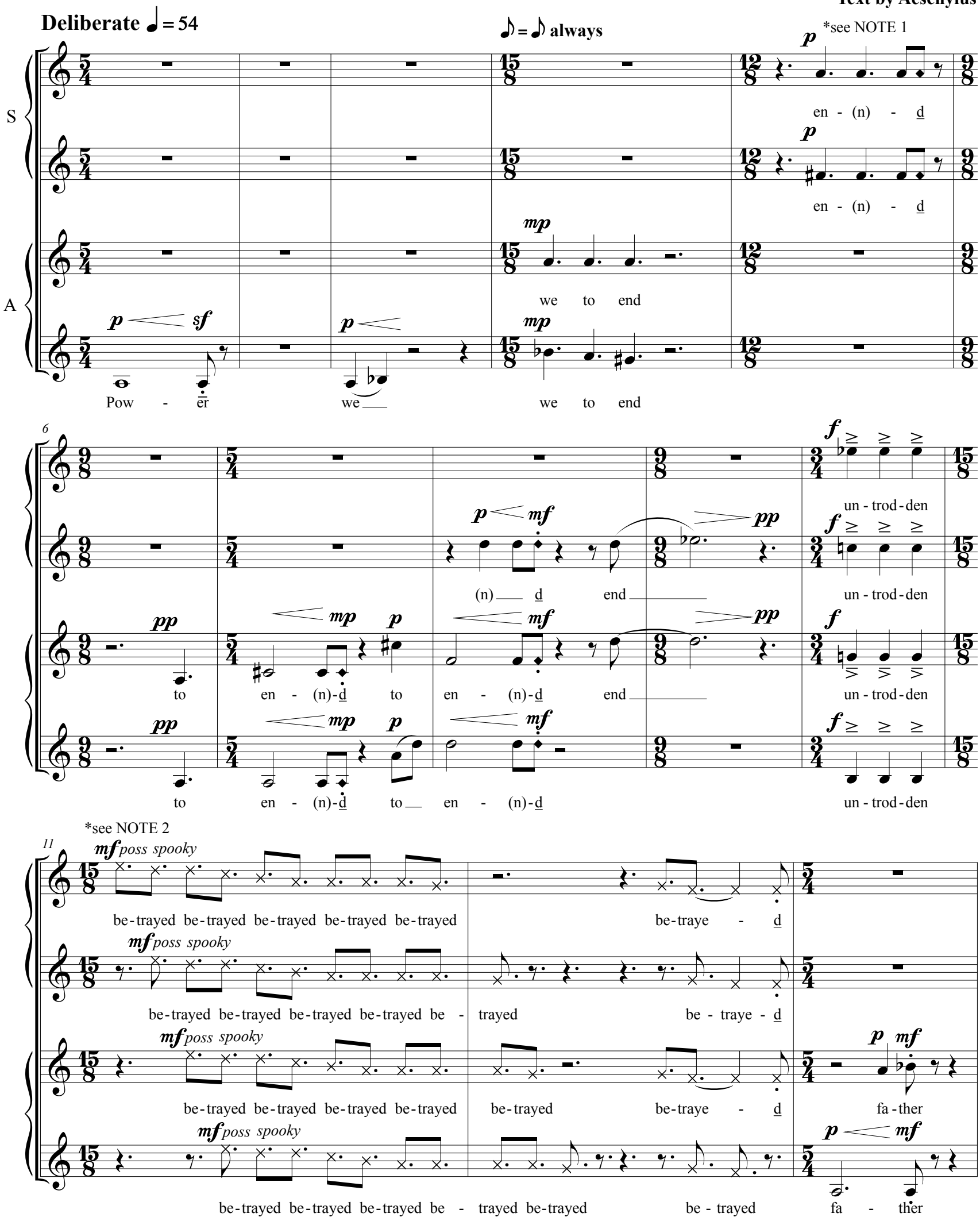

© KJ 2014

14

f *dim.* *(p)*

un - trod-den chains chains chains chains

f *dim.* *(p)*

un - trod-den chains chains chains chains

p *mf* *mp* *f*

fa - ther fa - ther un - trod-den

p *mf* *mp* *f*

fa - ther fa - ther un - trod-den

accel. poco a poco

mf poss

18

1: be - trayed be - trayed be - trayed be - trayed be - trayed be - trayed be - trayed be - trayed

mf poss 2: cloth - ed cloth - ed cloth - ed cloth - ed

*see NOTE 3

1: be - trayed be - trayed be - trayed be - trayed be - trayed be - trayed

mf poss *mf poss* 2:cloth - ed cloth - ed cloth - ed

pp

fa - - - - - ther

pp

fa - - - - - ther

(accel. poco a poco)

20

be-trayed be-trayed be-trayed be-trayed be-trayed be-trayed be-trayed be-trayed

cloth - ed cloth - ed cloth - ed cloth - ed

be-trayed be-trayed be-trayed be-trayed be-trayed be-trayed be-trayed be-trayed

cloth - ed cloth - ed cloth - ed cloth - ed

fa - - - - ther

fa - - - - ther

22

a tempo

p

cloth-ed

f heavy

un - trod - den

p

*see NOTE 4

cloth-ed

f heavy

un - trod - den

mf

cha - in - (n) - s

p mf

fa - ther

f heavy

un - trod - den

mf

cha - in - (n) - s

p mf

fa - ther

f heavy

un - trod - den

27

see NOTE 5

f

cha - i - (n)-s

1: 10

be be be be be be be be be be

f

cha - i - (n)-s

1: 10

be be be be be be be be be be

p cresc.

cha-ins chains cha-ins

chains

mf

moun-tains

p cresc.

chains cha-ins chains

cha-ins

mf

moun-tains

53

a tempo

s

chains cha - ins chains cha - ins chains

mp cresc.

cha - ins chains cha - ins chains cha - ins

mf *poss spooky*

be - trayed be - trayed

mf *poss spooky*

s

be - trayed be - trayed

55

f ***dim.***

mountains moun-tains moun-tains moun-tains moun-tains moun-tains

mp ***cresc.***

moun-tains moun-tains moun-tains moun-tains moun-tains moun-tains

f ***dim.***

moun-tains moun-tains moun-tains moun-tains moun-tains moun - tains moun-tains moun-tains moun-tains moun-tains moun-tains moun-

mp

cha - in - (n) - s be

mp

cha - in - - - s be

57

f

moun - tains moun - tains

f

tains moun - tains moun - tains

1: ***f*** 6

be be be be be be

1: ***f*** 6

be be be be be be

moun - tains moun - tians

tutti

moun - tains moun - tains

tutti

moun - tains

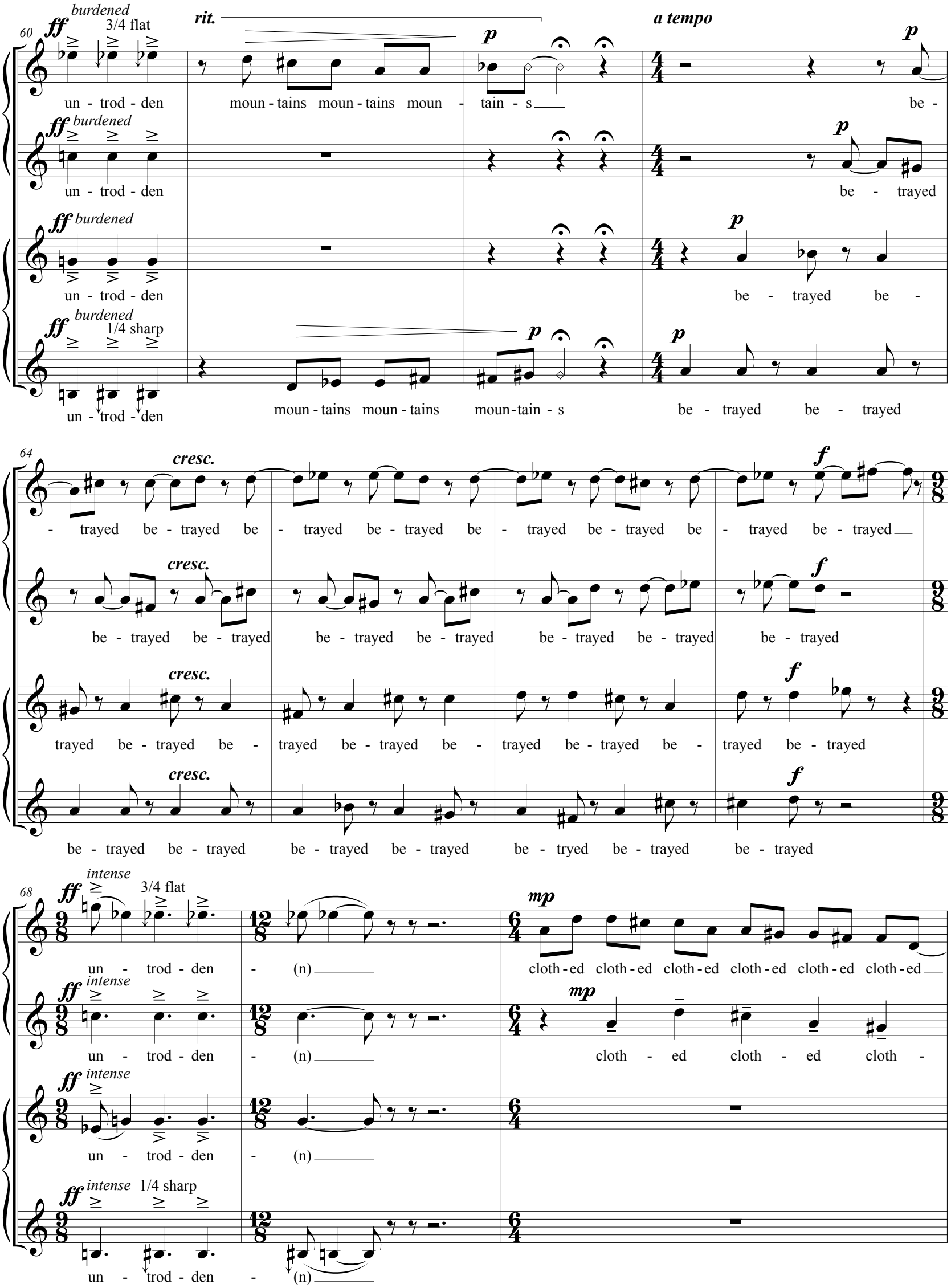
60
ff burdened
3/4 flat
rit.
a tempo
p
un - trod - den moun - tains moun - tains moun - tain - s be -
ff burdened
un - trod - den be - trayed
ff burdened
un - trod - den be - trayed be -
ff burdened
1/4 sharp
un - trod - den moun - tains moun - tains moun - tain - s be - trayed be - trayed
64
cresc.
f
- trayed be - trayed be - trayed be - trayed be - trayed be - trayed be - trayed be - trayed
be - trayed be - trayed be - trayed be - trayed be - trayed be - trayed be - trayed
trayed be - trayed be - trayed be - trayed be - trayed be - trayed be - trayed be - trayed
be - trayed be - trayed be - trayed be - trayed be - tryed be - trayed be - trayed
68
ff intense
3/4 flat
mp
un - trod - den - (n) cloth - ed cloth - ed cloth - ed cloth - ed cloth - ed cloth - ed
un - trod - den - (n) cloth - ed cloth - ed cloth -
un - trod - den - (n)
ff intense 1/4 sharp
un - trod - den - (n)

71

p moun - tains moun - tain - s **mp** moun-tains

p ed moun - tains mount - tain - s **mp** mon - tains

mp cloth-ed cloth-ed cloth-ed cloth-ed cloth-ed cloth-ed **pp** *cresc. molto* moun-tains moun-tains moun-tains

mp cloth - ed cloth - ed cloth - ed **pp** *cresc. molto* moun-tains moun-tains moun-tains

74

f *weightless* **fp** **sfffz** moun - tain - (n) - s **ff** *soaring* un - trod - den **p** *relaxing* cloth - ed

f *weightless* **fp** **sfffz** moun - tain - (n) - s **ff** *soaring* un - trod - den **p** *relaxing* cloth - ed

f *weightless* **fp** **sfffz** moun - tain - (n) - s **ff** *soaring* un - trod - den **p** *relaxing* cloth - ed

f *weightless* **fp** **sfffz** moun - tain - (n) - s **ff** *soaring* un - trod - den

78

cloth - ed cloth - ed cloth - ed

cloth - ed cloth - ed cloth-ed

cloth - ed cloth - ed cloth-ed *jovial* **mf** **p** cloth-ed cloth-ed cloth-ed d

II. Unbound

Text by P.B. Shelley

With Motion ♩ = 64

S

A

ff

mon - ar - (r)-ch

*see NOTE 7

mp bell tones

lead lead lead lead lead lead lead lead lead lead lead lead

6

pp *mf light* *poco accel.* *smooth*

a-go-ny a-go - ny a - go - ny a - go - ny a - go - ny

p *mp* bell tones

lead lead lead lead lead lead lead lead lead lead lead lead

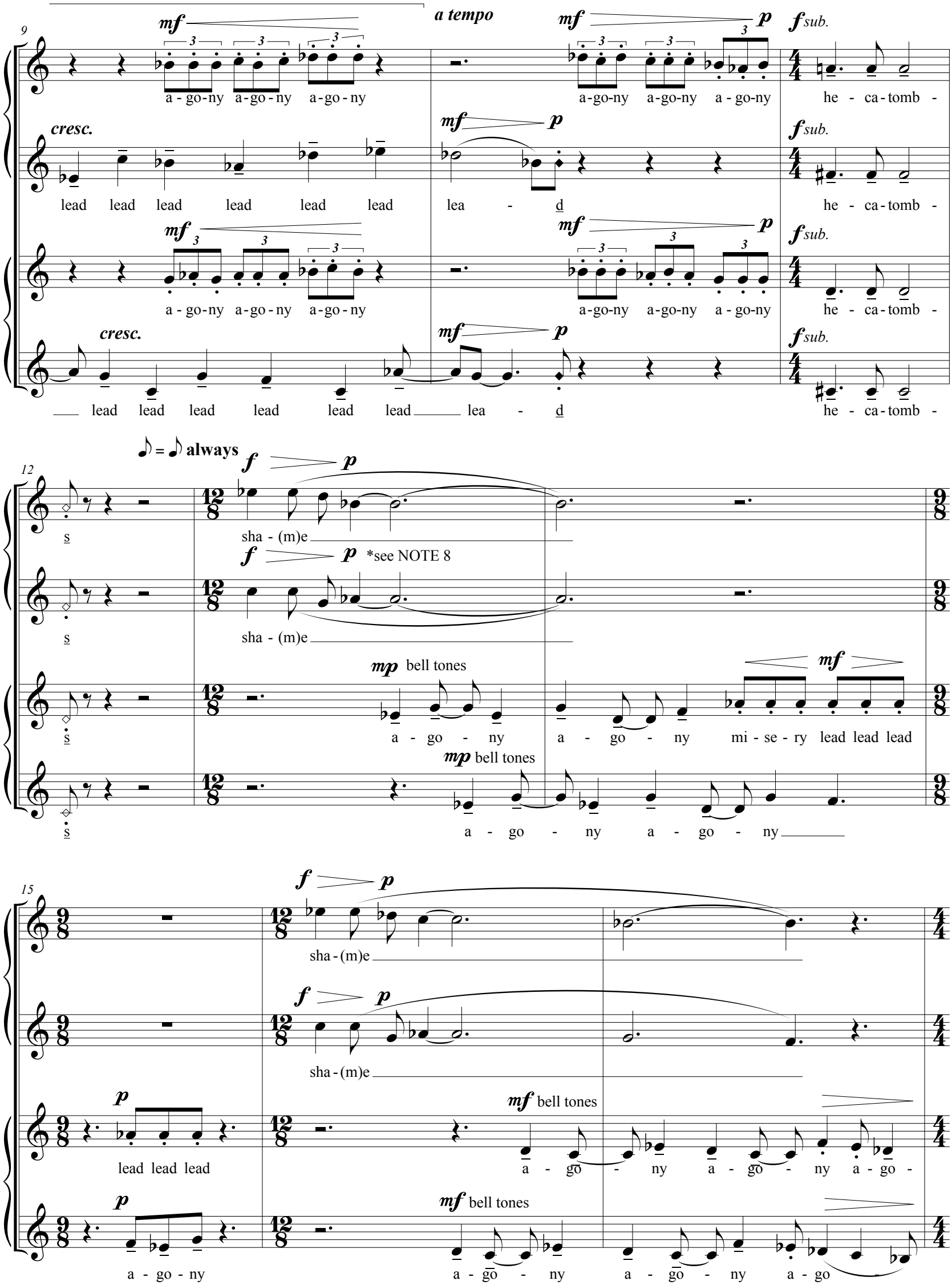
a tempo
mf
p
f sub.
a - go-ny a-go-ny a-go-ny
a-go-ny a-go-ny a-go-ny
he - ca-tomb -
cresc.
lead lead lead lead lead lead
lea - d
he - ca-tomb -
a - go-ny a-go-ny a-go-ny
a-go-ny a-go-ny a-go-ny
he - ca-tomb -
lead lead lead lead lead lead
lea - d
he - ca-tomb -
always
f
p
s
sha - (m)e
*see NOTE 8
mp bell tones
a - go - ny a - go - ny mi - se - ry lead lead lead
a - go - ny a - go - ny
sha - (m)e
lead lead lead
a - go - ny a - go - ny a - go -
a - go - ny
a - go - ny a - go - ny a - go

49

dim. pp

shame shame shame shame shame sha - (m)e

dim. pp

shame shame shame shame shame sha - (m)e

mp bell tones

a - go - ny a - go - ny

mp heavy

mi - se - ry mi - se - ry mi - se - ry mi - se - ry mi - se - ry

51

p sf n ff 1/4 sharp

w - o - r - l - ds (h) - e - ca - tomb - s

p sf n ff

w - o - r - l - ds (h) - e - ca - tomb - s

pp 2 mp 2 2 sf n ff

re - gard w - o - r - l - ds (h) - e - ca - tomb - s

pp 2 mf sf n ff 3/4 sharp

re - gard worl - ds (h) - e - ca - tomb - s

56

ff mf mp ff mf 3

a - go - ny shame re - gard a - go - ny mi - se - ry

ff mf mp ff mf 3

a - go - ny shame re - gard a - go - ny mi - se - ry

mf poss. *(see NOTE 2) mf poss. 3 3 3

a - go - ny a - go - ny a - go - ny a - go - ny a - go - ny a - go - ny

mf poss. 3 3 3 3 3 mf poss.

a - go - ny a - go - ny a - go - ny a - go - ny a - go - ny a - go - ny a - go -

59

p *ff* *p* *sf*

sha - (m)e a-go-ny w - o - r - l - ds

p *ff* *p* *sf*

sha - (m)e a-go-ny w - o - r - l - ds

1: *mf poss.* a-go - ny a-go-ny a-go-ny a-go-ny a-go - ny

fp lead

2: *mf poss.* a - go-ny a-go-ny a-go-ny a-go-ny a - go-ny

a-go-ny a-go ny a-go - ny

fp *mf poss.*

ny a - go - ny lead a-go-ny a-go-ny a-go-ny a-go-ny a-go-ny

63

mf *n* *f* *p*

re - gard one sha - (m)e

mf *n* *mp*

re - gard one shame shame

tutti *mf* *n* *f* *p*

re - gard one

sha - (m)e

mf *n* *mp*

re - gard one shame shame

92

p bell tones *cresc.* *f*

shame shame shame shame shame shame re - gard o - (n)e

p bell tones *cresc.* *f*

shame shame shame shame shame shame re - gard o - (n)e

n *f*

o - (n)e

n *f*

o - (n)e

95

f *ff* 1/4 sharp

God - s he - ca - tomb -

f *ff*

God - s he - ca - tomb -

mf bell tones *f* *ff*

shame shame shame shame shame shame re - gard God - s he - ca - tomb -

mf bell tones *f* *ff* 3/4 sharp

shame shame shame shame shame shame re - gard God - s he - ca - tomb -

99 *rit.*

- s *pp cresc.*

(m)

- s *pp cresc.*

(m)

- s *p cresc.*

(m)

- s *mp cresc.*

(m)